

AIA CONFERENCE ON ARCHITECTURE 2020

MAY 14-15, 2020

LOS ANGELES CONVENTION CENTER - SOUTH HALL - Los Angeles, CA

DRAWING INFO

Passport Line Item Number:
#5866486
Facility: LOS ANGELES CONVENTION CENTER
Hall / Level: SOUTH & WEST HALLS
City & State: LOS ANGELES, CA
Scale: CUSTOM
Job #: 433306
AE: JENNY BURR
Prod. AE: JENNY BURR
Started: 10/8/2019
Started By: JANESS PRATTI, NRDC
Prod. Branch: ANAHEIM

FREEMAN

Disclaimer - Every effort has been made to ensure the accuracy of all information contained on this floor plan. However, no warranties, either expressed or implied, are made with respect to this floor plan. If the location of building columns, utilities or other architectural components of the facility is a consideration in the construction or usage of an exhibit, it is the sole responsibility of the exhibitor to physically inspect the facility to verify all dimension and locations.
© Copyright 2007, Freeman Co. All rights reserved.
Confidential and Proprietary - the information contained herein is the proprietary information of Freeman and by accessing the information, the recipient agrees to keep the information confidential and not disclose it to any third party without the prior consent of Freeman. Recipient also agrees to only use the information for its internal evaluation purposes and for no other purpose, without the prior consent of Freeman.



BUILDING LEGEND

- FD Freight Door
- FE Freight Elevator
- PE Passenger Elevator
- M Men's Restroom
- W Women's Restroom
- AG All Gender Restroom
- E Escalator
- G Groundwork
- ATM
- o Column
- First Aid/Lactation Room

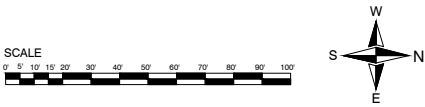

If you have any questions regarding your move in, please contact jenny.crepeau@freemanco.com

- In order to ensure a safe and smooth move in, target dates will be strictly enforced.
- Shipments that arrive within their target date/timeline will be unloaded on a first come first serve basis and are guaranteed to be delivered by end of that target day.
- Target date/times apply to DIRECT freight shipments ONLY. See "Hanging Sign" Forms for other deadlines.
- When scheduling other services (labor, electrical) please be aware of your freight delivery and schedule accordingly.
- Exhibitors do not need to be in their booth for delivery, or be prepared to install their exhibits.
- **Please note: the Freeman Marshalling Yard opens at 5:00am and will close at 3:30pm on move in days**

Inventory as of 10/08/2019

Dimension	Size	Qty	SqFt
10x10'	100	178	17,800
10x15'	150	2	300
10x20'	200	112	22,400
10x30'	300	4	1,200
10x40'	400	1	400
20x20'	400	81	32,400
20x30'	600	25	15,000
20x40'	800	24	19,200
20x50'	1,000	6	6,000
30x50'	1,500	4	6,000
Totals:	437	120,700	

File Path: C:\Vault\Designs\Projects\AIA\Ismt of Architects - Natl Con\AIA2005\Event\Floor Plans\AIA2005 TARGET.dwg | Tab Name: SOUTH HALL_L5866486.TP

Target Move-In	
	Wed. May 13th 2020, 8:00 am - 4:30 pm
	Tue. May 12th 2020, 8:00 am - 4:30 pm
	Mon. May 11th 2020, 8:00 am - 4:30 pm

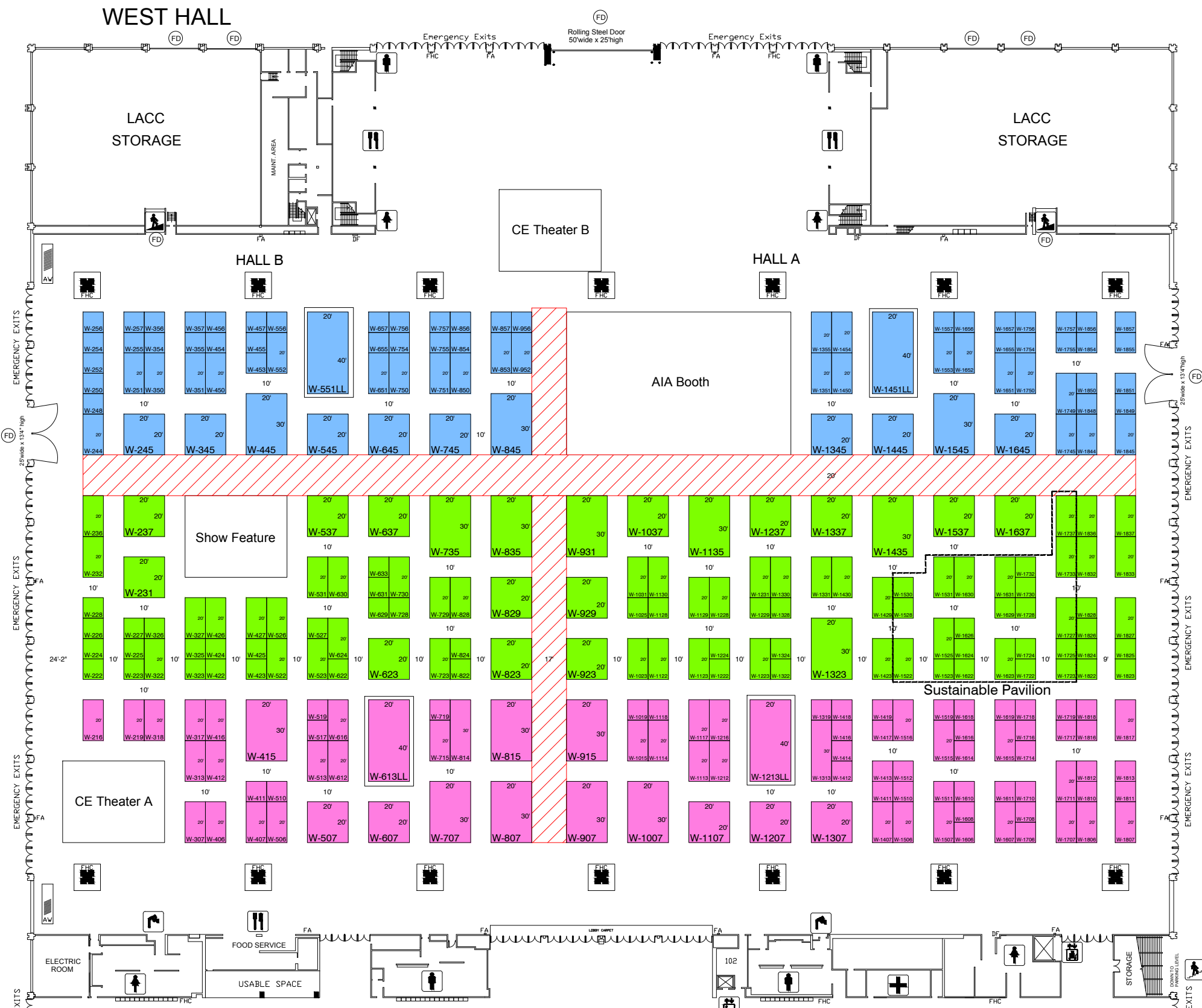

Inventory as of 10/08/2019

Dimension	Size	Qty	SqFt
10x10'	100	135	13,500
10x20'	200	101	20,200
10x30'	300	2	600
20x20'	400	27	10,800
20x30'	600	16	9,600
20x40'	800	4	3,200
Totals:	285	57,900	

BUILDING LEGEND

- FD** Freight Door
- FE** Freight Elevator
- PE** Passenger Elevator
- M** Men's Restroom
- W** Women's Restroom
- AG** All Gender Restroom
- E** Escalator
- G** Groundwork
- A** ATM
- Column
- +** First Aid/Lactation Room

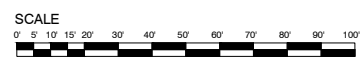

If you have any questions regarding your move in, please contact jenny.crepeau@freemanco.com

- In order to ensure a safe and smooth move in, target dates will be strictly enforced.
- Shipments that arrive within their target date/timeline will be unloaded on a first come first serve basis and are guaranteed to be delivered by end of that target day.
- Target date/times apply to DIRECT freight shipments ONLY. See "Hanging Sign" Forms for other deadlines.
- When scheduling other services (labor, electrical) please be aware of your freight delivery and schedule accordingly.
- Exhibitors do not need to be in their booth for delivery, or be prepared to install their exhibits.
- Please note: the Freeman Marshalling Yard opens at 5:00am and will close at 3:30pm on move in days**

REVISION
Date: 10/8/2019
By: JANESS PRATTI, NRDC

AIA CONFERENCE ON ARCHITECTURE 2020

MAY 14-15, 2020
LOS ANGELES CONVENTION CENTER - WEST HALL - Los Angeles, CA

DRAWING INFO
Passport Line Item Number:
#5390119
Facility:
LOS ANGELES CONVENTION CENTER
Hall / Level:
SOUTH & WEST HALLS
City & State:
LOS ANGELES, CA
Scale: #####
Job #: 433306
AE: JENNY BURR
Prod. AE: JENNY BURR
Started: 10/8/2019
Started By: JANESS PRATTI, NRDC
Prod. Branch: ANAHEIM

FREEMAN
Disclaimer - Every effort has been made to ensure the accuracy of all information contained on this floor plan. However, no warranties, either expressed or implied, are made with respect to this floor plan. If the location of building columns, utilities or other architectural components of the facility is a consideration in the construction or usage of an exhibit, it is the sole responsibility of the exhibitor to physically inspect the facility to verify all dimension and locations.
© Copyright 2007, Freeman Co. All rights reserved.
Confidential and Proprietary - the information contained herein is the proprietary information of Freeman and by accessing the information, the recipient agrees to keep the information confidential and not disclose it to any third party without the prior consent of Freeman. Recipient also agrees to only use the information for its internal evaluation purposes and for no other purpose, without the prior consent of Freeman.

File Path: C:\Vault\Designs\Projects\AIA\Ismt of Architects - Natl Con\AIA2005\Event\Floor Plans\AIA2005 TARGET.dwg | Tab Name: WEST HALL L5666489 TP